Clarinete 2º B♭

VIII
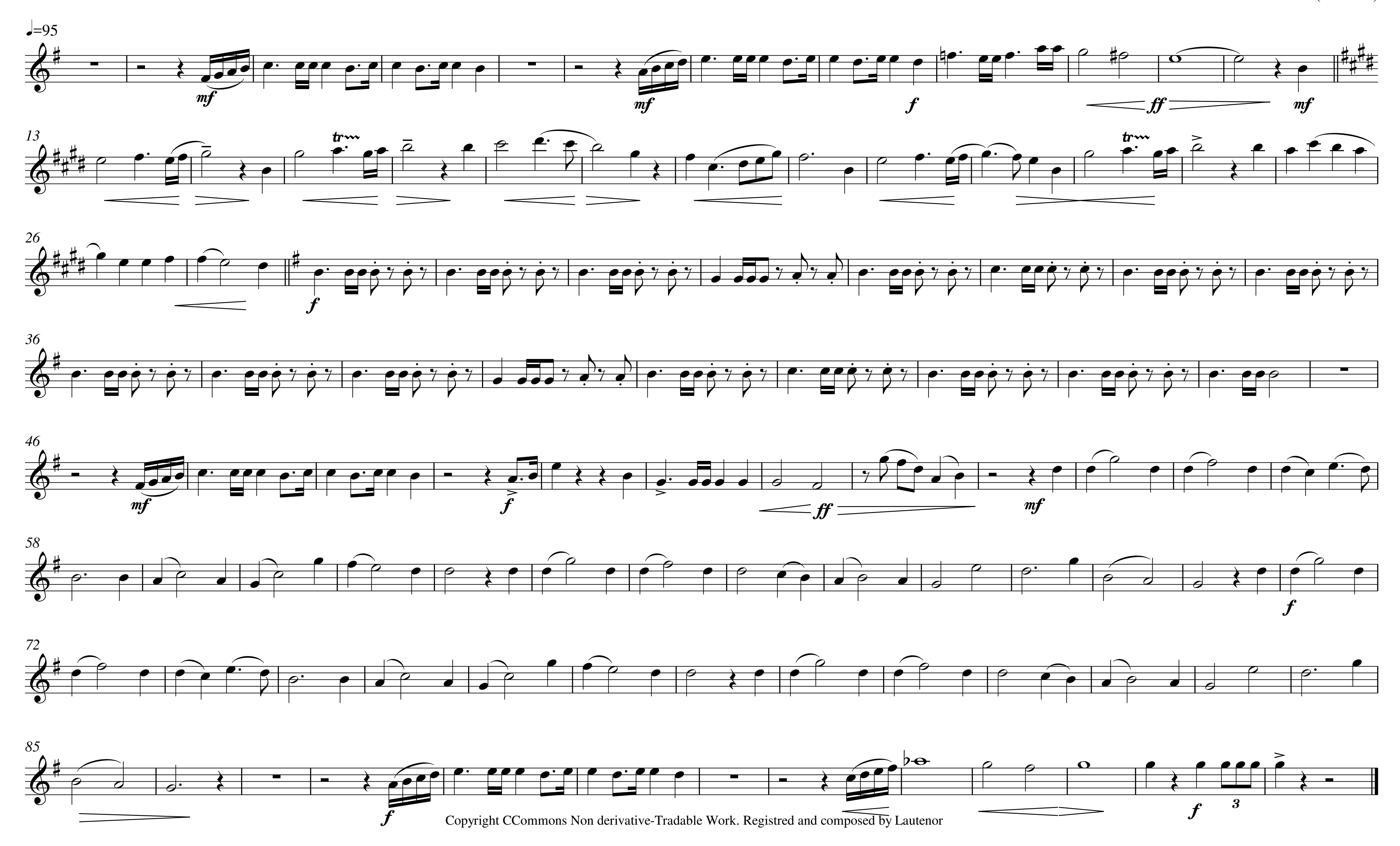
Alvaro Maria Garcia Hernandez (Lautenor)

